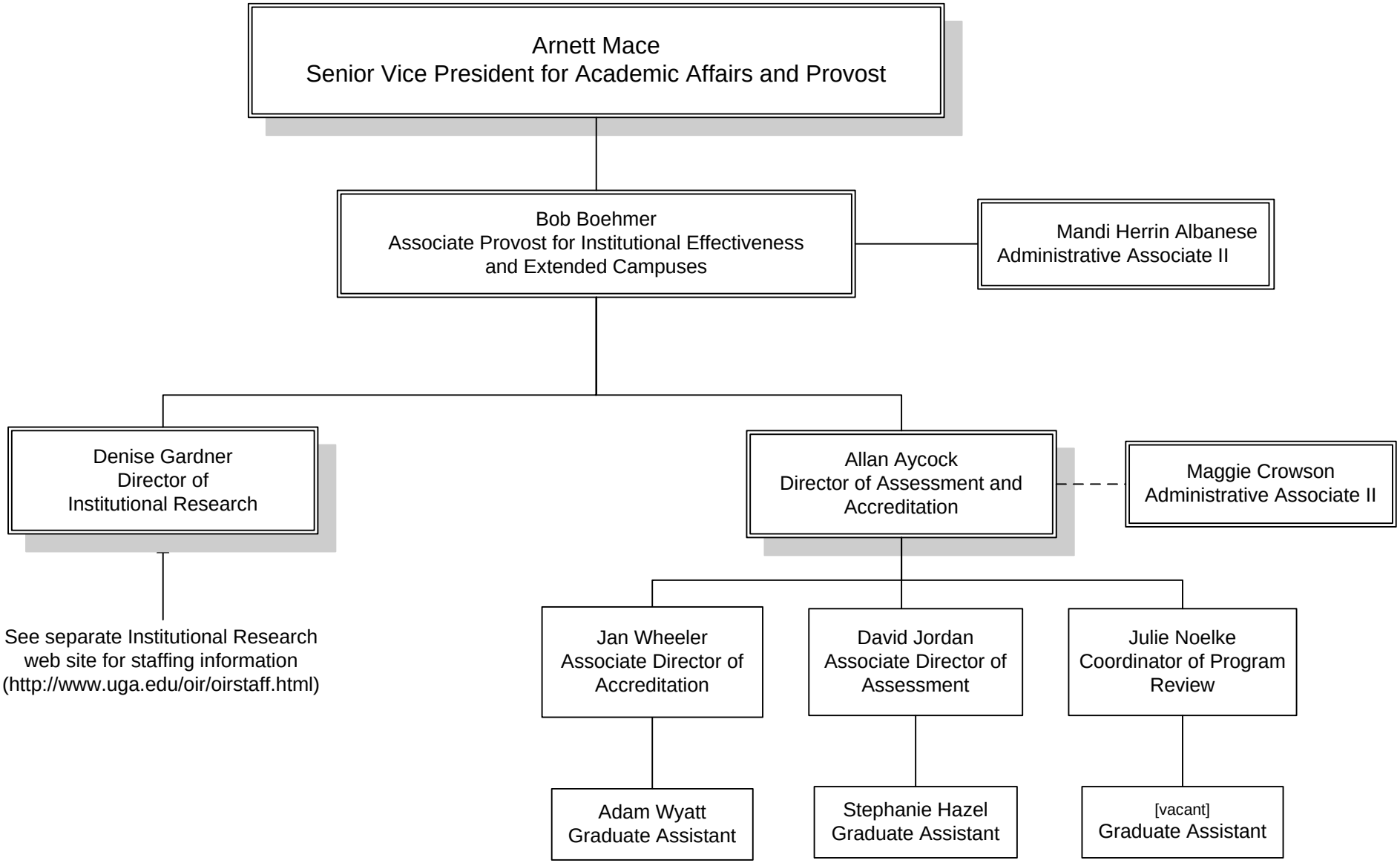Organizational Chart
Office of Institutional Effectiveness
as of 8-17-07